

**ABELL**  
**SURVEYING & MAPPING**  
 DELAVAN, WISCONSIN 53115  
 414-728-6737

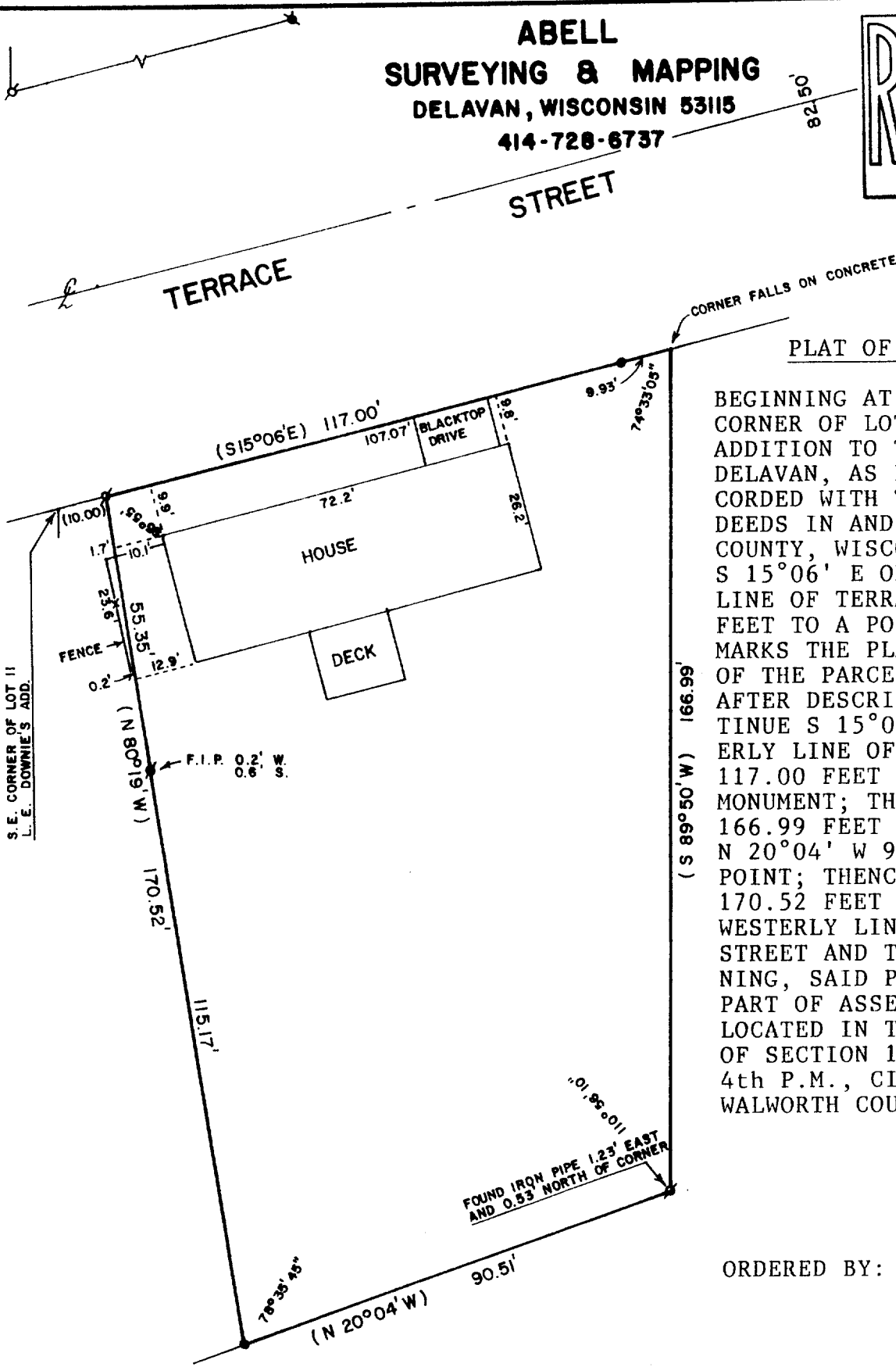
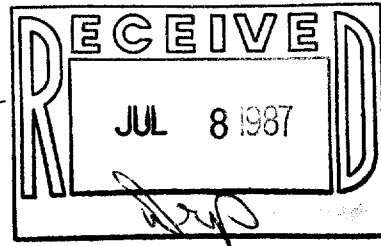

PLAT OF SURVEY OF

BEGINNING AT THE SOUTHEAST CORNER OF LOT 11, L.E. DOWNIE'S ADDITION TO THE CITY OF DELAVAN, AS PLATTED AND RECORDED WITH THE REGISTER OF DEEDS IN AND FOR WALWORTH COUNTY, WISCONSIN; RUN THENCE S 15°06' E ON THE WESTERLY LINE OF TERRACE STREET, 10.00 FEET TO A POINT, SAID POINT MARKS THE PLACE OF BEGINNING OF THE PARCEL OF LAND HEREINAFTER DESCRIBED; THENCE CONTINUE S 15°06' E ON THE WESTERLY LINE OF TERRACE STREET, 117.00 FEET TO A CONCRETE MONUMENT; THENCE S 89°50' W 166.99 FEET TO A POINT; THENCE N 20°04' W 90.51 FEET TO A POINT; THENCE N 80°19' E 170.52 FEET TO A POINT ON THE WESTERLY LINE OF TERRACE STREET AND THE PLACE OF BEGINNING, SAID PARCEL OF LAND IS PART OF ASSESSOR'S LOT #127, LOCATED IN THE SOUTHWEST 1/4 OF SECTION 18, T2N, R16E OF THE 4th P.M., CITY OF DELAVAN, WALWORTH COUNTY, WISCONSIN.

ORDERED BY: CAROLYN BISH  
 410 S. TERRACE ST  
 DELAVAN, WI  
 53115



SCALE - 1"=30'

- LEGEND**
- ⌘ - IRON PIPE FOUND
  - - CONCRETE MONUMENT FOUND
  - - 3/4" DIA. IRON ROD SET
  - ( ) - RECORDED AS

I, DAVID F. ABELL, DO HEREBY CERTIFY THAT I HAVE SURVEYED THE PROPERTY HEREON DESCRIBED ACCORDING TO THE OFFICIAL RECORDS AND THAT THE PLAT HEREON IS A CORRECT REPRESENTATION OF THE PROPERTY LINES TO THE BEST OF MY KNOWLEDGE AND BELIEF.

*David F. Abell*  
 DAVID F. ABELL  
 WISCONSIN REGISTERED LAND SURVEYOR, S-1596

DATE June 8, 1987 JOB NUMBER - 87068  
 NOTE: THIS IS NOT A CERTIFIED COPY UNLESS SEALED.

XWUP-127A

2-763